BAWAH HARGA PASARAN 2 STOREY THE PALM HILLPARK BANDAR PUNCAK ALAM

https://ejenhartanahselangor.com

Malaysia, Selangor, Puncak Alam, Bandar Saujana Utama, Jln Palma 1/7, the palm Bandar hillpark□□□ □: 42300



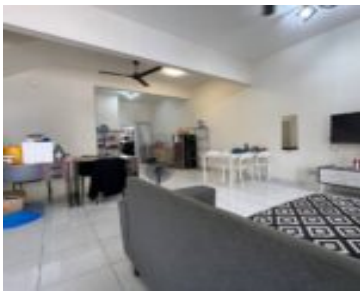





UNTUK DIJUAL Double Storey House The Palm, Hillpark, Bandar Puncak Alam Property Details: -Leasehold (Bumi Lot) -4 Bedroom + 3 Bathroom -Land Size 1500 (20×75) -Build Up 1600 approx -Basic Unit -Tenanted -Gated and Guarded -Walking Distance to park -Extra land 10feet at the back ========== Asking Price : RM 500,000 Market Value : RM600,000 ...

[BAWAH HARGA PASARAN 2 Storey The Palm Hillpark Bandar Puncak Alam]

[Read More »]

- 4 beds
- 3 baths
- 2-Storey Terraced House
- For Sale

Basics

Call us now

Phone: +6019-282 8264
Email: kamaruzaman.tasa@gmail.com
Address: No. 17-2, Jalan Opera F U2/F, TTDI Jaya, 40150 Shah Alam, Selango

Category: For Sale

Status: Bumi Lot

Type: 2-Storey Terraced House

Bathrooms: 3 baths

Land Size, sq ft: 1500 sq ft

Land Status: Leasehold

Date added: Added 2 years ago

Bedrooms: 4 beds

Built Up, sq ft: 1600 sq ft

Amenities & Features

Amenities: Cable TV, Renovated

Nearby Schools

Primary School: SK Seri Pristana

Secondary School: SMK Saujana Utama

Universities, Colleges: UITM Puncak Alam

Call us now

Phone: +6019-282 8264

Email: kamaruzaman.tasa@gmail.com

Address: No. 17-2, Jalan Opera F U2/F, TTDI Jaya, 40150 Shah Alam, Selango

EJENHARTANAH SELANGOR