BEBAS BOCOR TERES 2 TINGKAT, JLN KEMBOJA 4, BUKIT SENTOSA, RAWANG

https://ejenhartanahselangor.com

Jalan Kemboja 4, Bukit Beruntung, 48300 Rawang, Selangor, Malaysia

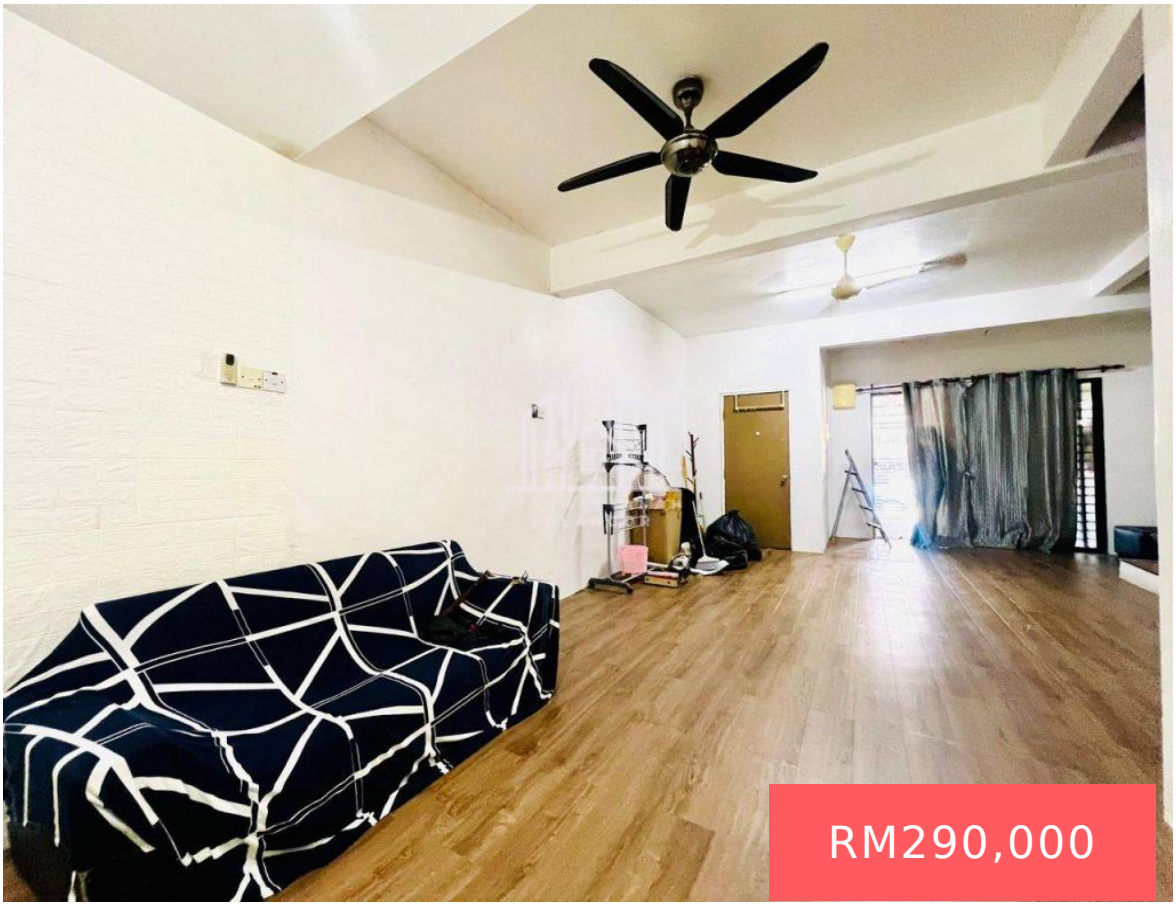







BEBAS BOCOR ‼DAPUR FULLY EXTEND ‼ Teres 2 Tingkat, Jln Kemboja 4, Bukit Sentosa RAWANG HARGA : RM290,000 DETAIL ======== – FREEHOLD – 4 Bilik – 2 Bilik air – Size Tanah : 20’x70′ – Luas Binaan: 1,500 kps (Anggaran) – Kitchen Extended With Table Top BERDEKATAN ========== – Sekolah Bukit Setosa – Masjid – ...

[BEBAS BOCOR Teres 2 Tingkat, Jln Kemboja 4, Bukit Sentosa, Rawang Read More »]

- 4 beds
- 2 baths
- 2-Storey Terraced House
- For Sale

Basics

Call us now

Phone: +6019-282 8264
Email: kamaruzaman.tasa@gmail.com
Address: No. 17-2, Jalan Opera F U2/F, TTDI Jaya, 40150 Shah Alam, Selango

EJENHARTANAH SELANGOR

Category: For Sale

Status: Others

Type: 2-Storey Terraced House

Bathrooms: 2 baths

Built Up, sq ft: 1500 sq ft

Land Status: Freehold

Date added: Added 2 years ago

Bedrooms: 4 beds

Floors: 2 floors

Land Size, sq ft: 1400 sq ft

Call us now

Phone: +6019-282 8264

Email: kamaruzaman.tasa@gmail.com

Address: No. 17-2, Jalan Opera F U2/F, TTDI Jaya, 40150 Shah Alam, Selango

EJENHARTANAH SELANGOR