

Jalan Casuarina  
U17/59, Elmina,  
Green 1, 40160  
Shah Alam,  
Selangor, Malaysia

# CORNER SPACIOUS LAND 2 STOREY ELMINA GREEN 1 DENAI ALAM SHAH ALAM

<https://ejenhartanahselangor.com>



RM1,250,000

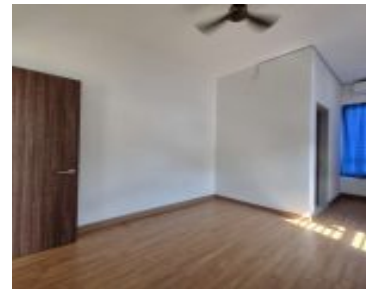

- 4 beds
- 4 baths
- 2-Storey Terraced House
- For Sale



Corner Lot Double Storey Elmina Green 1 @ Elmina West Shah Alam + Spacious Land Area 28 ft, Facing North Asking Price: RM 1.25m (Slight Nego)  
Details: + Freehold + Built up size : 2,000 sqft (Apprx) + Land size: 48' x 70' (3,360 sf) + 4 bedrooms & 4 bathrooms + Facing North + ...

[CORNER SPACIOUS LAND 2 Storey Elmina Green 1 Denai Alam Shah Alam](#)

[Read More »](#)

## Basics



### Call us now

Phone: +6019-282 8264

Email: kamaruzaman.tasa@gmail.com

Address: No. 17-2, Jalan Opera F U2/F, TTDI Jaya, 40150 Shah Alam, Selangor



**Category:** For Sale

**Status:** Non Bumi Lot

**Type:** 2-Storey Terraced House

**Bathrooms:** 4 baths

**Built Up, sq ft:** 2000 sq ft

**Land Status:** Freehold

**Date added:** Added 2 years ago

**Bedrooms:** 4 beds

**Floors:** 2 floors

**Land Size, sq ft:** 3360 sq ft

---

## Amenities & Features

**Amenities:** Cable TV



### Call us now

Phone: +6019-282 8264

Email: kamaruzaman.tasa@gmail.com

Address: No. 17-2, Jalan Opera F U2/F, TTDI Jaya, 40150 Shah Alam, Selango

